

5,000 Meter Course-District Course

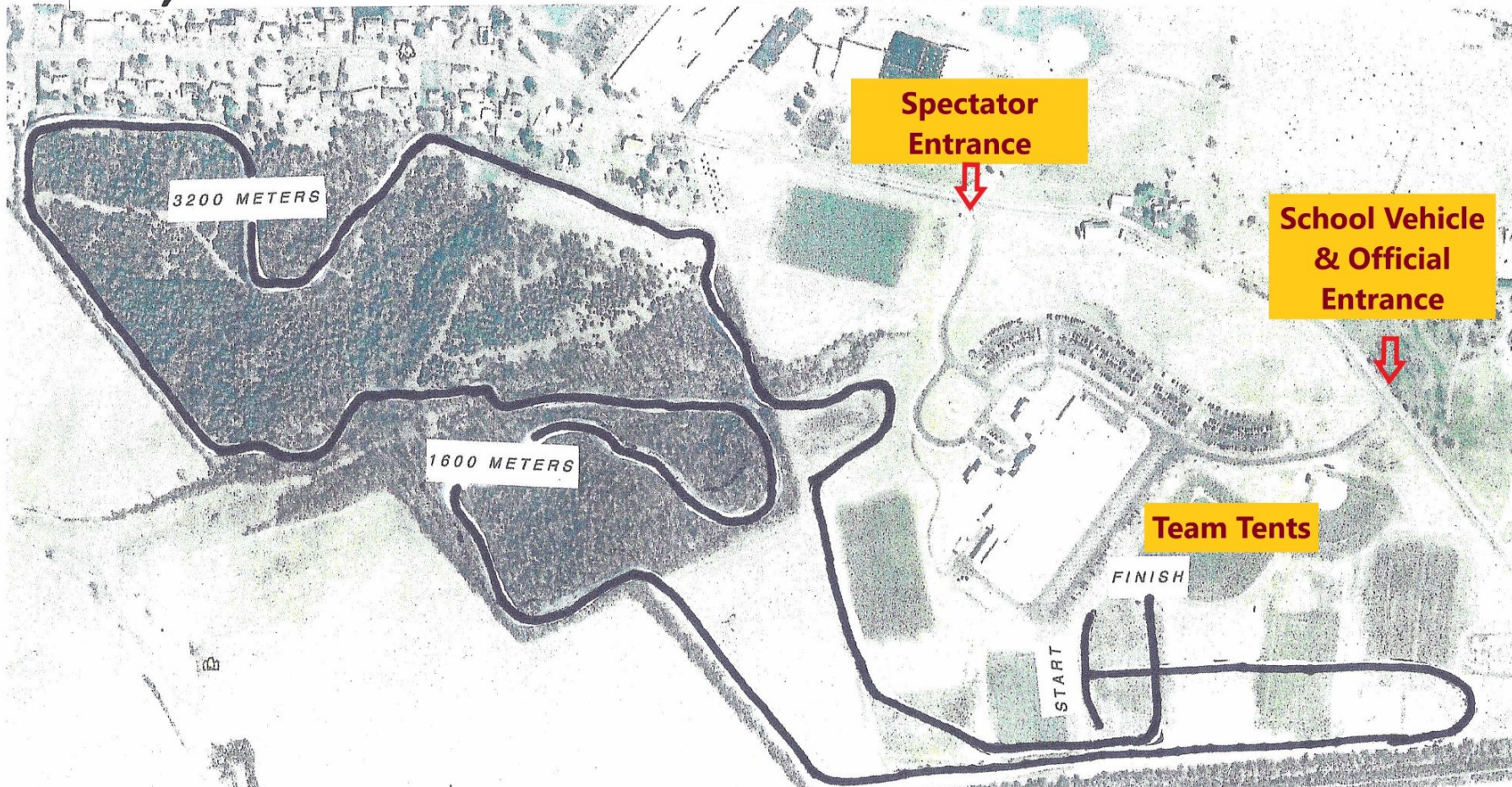

Note:

1. All school vehicles & officials/game help will enter through the East gate by the softball field. Please have your issued pass on your dashboard.
2. All spectators enter through the North gate where the admission fee of \$5/person or \$10/carload will be collected.
3. All team tents will be staged on the grass areas on and around the baseball field. No team tents/staging is permitted anywhere else on campus.
4. Dogs and bikes are not permitted on school grounds.