

Fred S. Eshleman School
Dedication

Saturday, November 14, 1959---At 2:00 P.M.

Millersville Borough School District

Millersville, Pennsylvania

Fred S. Eshleman School

This new elementary school is located on a 12 acre plot on Leaman Avenue, Millersville. The first unit of this building contains six regular classrooms; a kindergarten room; an all-purpose room, which includes a cafeteria, a kitchen and a stage; a health room; a principal's office; a faculty room; and a covered out-door play-area. The building is so designed that additional six classroom units may be attached in the future.

Fred S. Eshleman, after serving on the School Board for 36 years, is being honored by having this new school dedicated in his name.

Preparation of preliminary plans and specifications was begun on March 10, 1958 and contracts were awarded on August 1, 1958. Construction was begun on August 15, 1958 and the building was completed on September 4, 1959.

This is the first school building the Millersville Borough School District has been required to provide, since until September, 1959, all of the elementary school pupils were educated in the Laboratory School of the State Teachers College. Because the enrollments increased considerably and because the Teachers College changed its policy concerning the operation of the Laboratory School, only half the elementary school pupils could be accommodated in the Laboratory School. It was therefore necessary for the Millersville Borough School District to build its own elementary school. Millersville Borough School District also owns its proportionate share of the Penn Manor Joint High School.

On November 14, 1959, therefore, the Millersville Borough School District is able to present this beautiful new Fred S. Eshleman School.





The Faculty

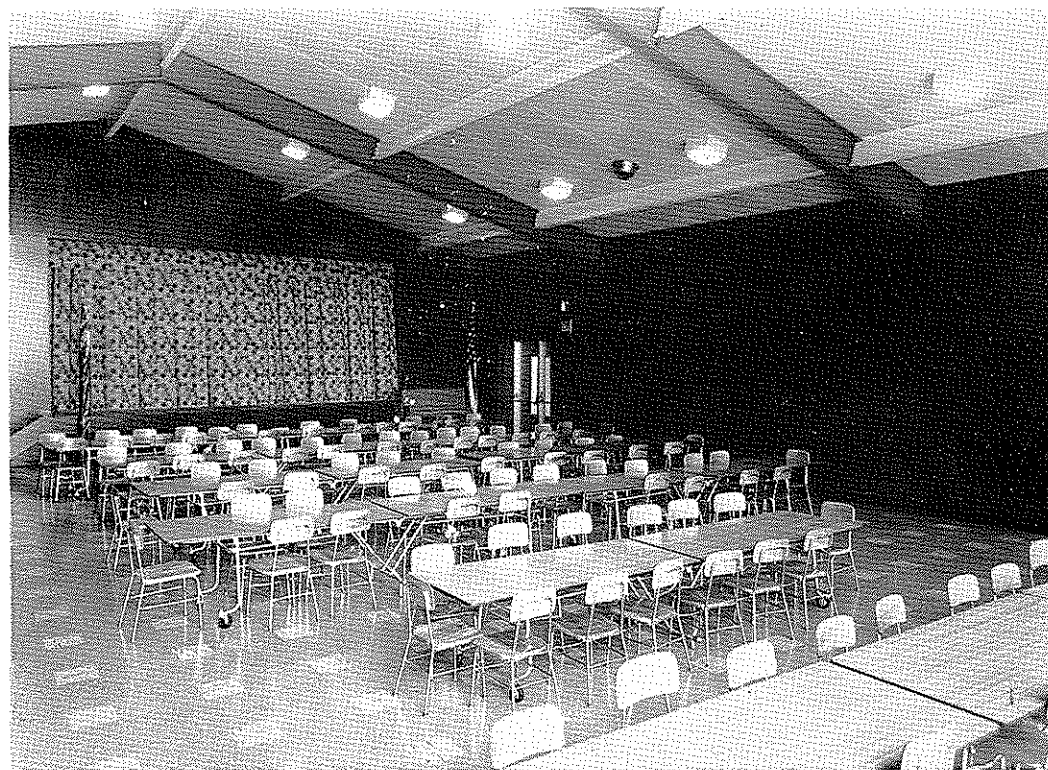

Multiple Purpose Room

Dedication Program

November 14, 1959 - 2:00 P.M.

Presiding ----- A. Norman Ranck, Supervising Principal

Music ----- High School Orchestra

“High School Cadets” - March - SOUSA

“Look for the Silver Lining” - KERN

JAMES W. STAUFFER, JR. - *Conductor*

“The Star Spangled Banner” ----- Orchestra

Invocation ----- The Reverend J. Richard Bishop
President of Millersville Ministerium

Introduction of Guests ----- Mrs. Helen B. Sherts

Greetings ----- Reeder L. Eshleman
Superintendent of Schools, Lancaster County

Presentation of Building ----- William Dixon Shay
Architect

Presentation of Key ----- Robert S. Wohlsen
Representing Herman Wohlsen's Sons, General Contractor

Acceptance of Building

For the Authority ----- Clyde M. Ament, President

For the School Board ----- Fred S. Eshleman, President

Dedication of Building to Fred S. Eshleman ----- Dr. L. C. Rees

Presentation of Articles for Corner Stone ----- William H. Duncan, Secretary
C. Lester Gehr, Vice President

Music ----- Orchestra

“The Halls of Ivy” - KNIGHT

“Pomp and Circumstance” - ARR. BY AKERS

Dedicatory Address ----- Dr. D. L. Eiemesderfer
President, Millersville State Teachers College

Benediction ----- The Rev. J. Richard Bishop

★ ★ ★

**Sealing of Corner Stone Following Program
at Main Entrance**

**Open House Following Program
until 6:00 P.M.**

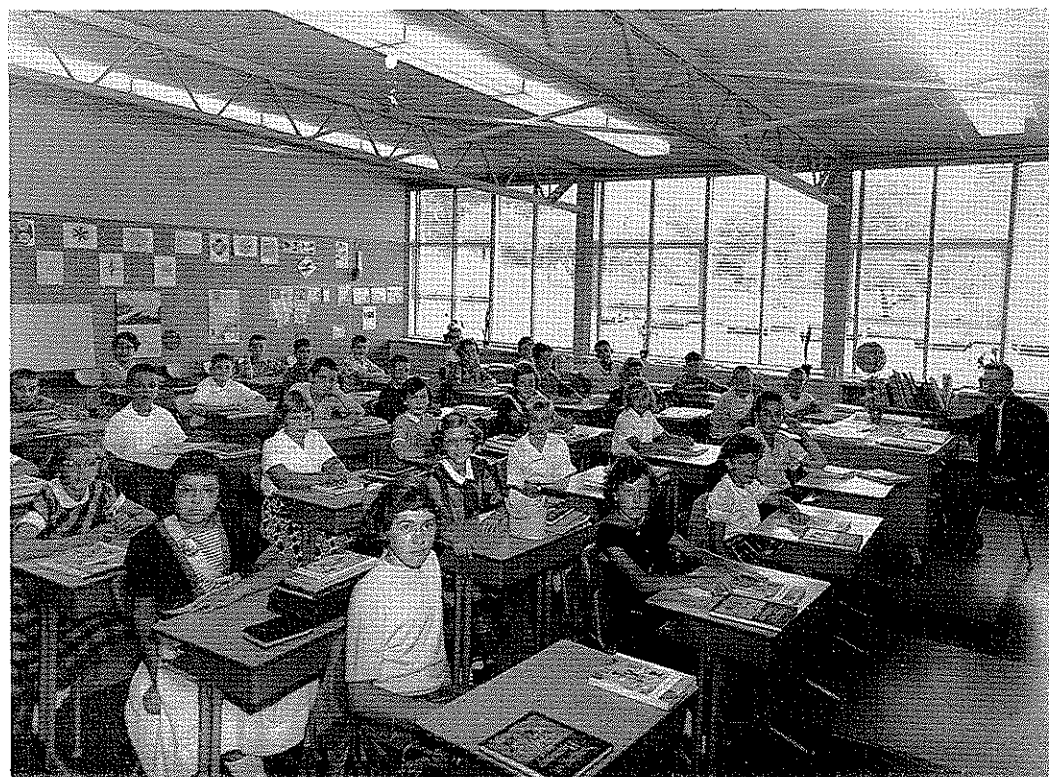

Typical Classroom



Instrumental Music

MILLERSVILLE BOROUGH SCHOOL BOARD

FRED S. ESHLEMAN ----- President
 C. LESTER GEHR ----- Vice President
 DR. WILLIAM H. DUNCAN ----- Secretary
 MRS. HELEN B. SHERTS ----- Treasurer
 DR. L. C. REES ----- Chairman, Building & Grounds

MILLERSVILLE BOROUGH SCHOOL AUTHORITY

CLYDE M. AMENT ----- President
 J. RAYMOND YOUNG ----- Vice President
 BENJAMIN M. LANDIS ----- Secretary
 HIRAM M. BIXLER ----- Assistant Secretary
 JAMES H. DEILY ----- Treasurer

FACULTY

A. NORMAN RANCK ----- Supervising Principal
 RALPH H. ZIMMERMAN ----- Assistant for Business
 JOHN J. EVANS ----- Principal, Grade 6
 MRS. MARTHA W. KENT ----- Grade 5
 MRS. MARY E. HUNNICUTT ----- Grade 4
 MRS. PAULINE M. CURTIS ----- Grade 3
 MRS. PEARL E. DULL ----- Grade 2
 MRS. MIRIAM S. BEDLYON ----- Grade 1
 MRS. JEAN F. ASPRIL ----- Kindergarten
 MRS. EVELYN S. WILD ----- Vocal Music
 JAMES W. STAUFFER, JR. ----- Instrumental Music
 MRS. THELMA G. RUTHERFORD ----- Art
 MRS. MARY E. KREIDER ----- School Nurse

OTHER PERSONNEL

WILLIAM H. DEAROLF ----- Custodian
 MRS. JANICE WALLICK ----- Head Cook, Cafeteria
 MRS. ESTELLA GEHR ----- Helper, Cafeteria
 MRS. VERNA SAUDER ----- Helper, Cafeteria

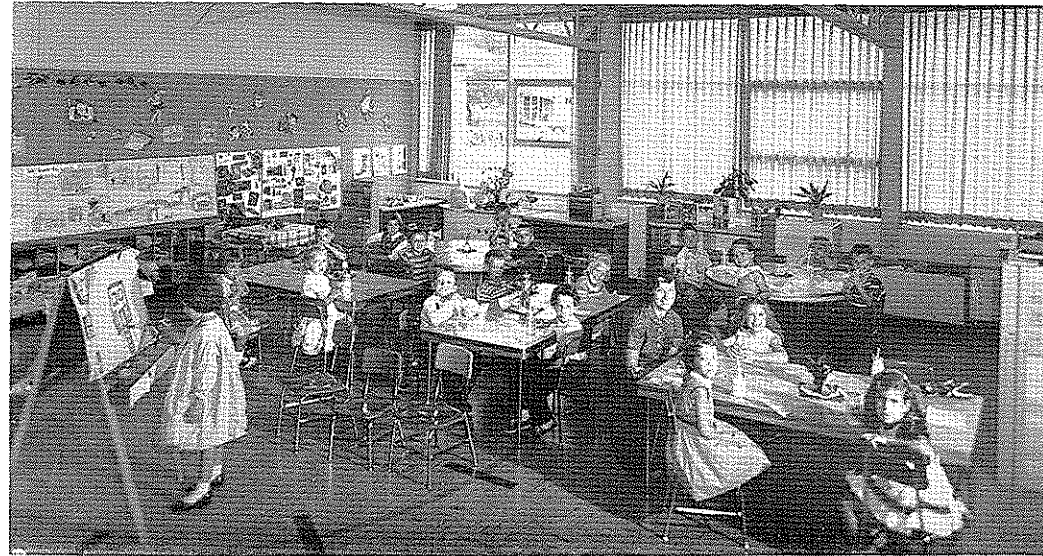

Kindergarten

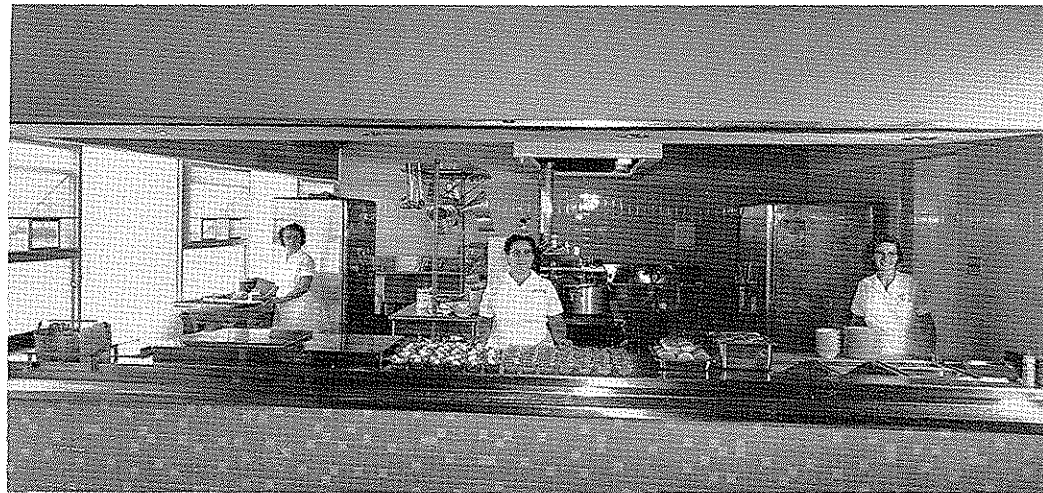

A Modern Kitchen

ACKNOWLEDGEMENTS

Architects and Engineers ----- Howell Lewis Shay & Associates, Philadelphia
 General Construction ----- Herman Wohlsen's Sons, Lancaster
 Heating and Ventilating Construction ----- Everts & Overdeer Inc., Lancaster
 Plumbing Construction ----- Roy M. Ressler, Mountville
 Electrical Construction ----- Martin Electric Service, Elizabethtown

STATISTICS

Cost of acquiring Site -----	\$ 32,500.00
General Construction Cost -----	219,094.00
Heating & Ventilating Costs -----	33,464.00
Plumbing Costs -----	26,714.00
Electrical Construction Costs -----	19,345.00
Equipment Costs -----	23,006.00
Architects' Fees, Contingencies, Legal Fees, Trustee, Printing, etc. -----	23,993.00

Total Cost of Project -----	\$378,116.00
Size of Site -----	13 Acres
Pupil Capacity -----	231
Number of Square Feet -----	16,790
Number of Cubic Feet -----	218,350
Construction Costs	
Per Pupil -----	\$ 1,292.71
Per Square Foot -----	\$ 17.79
Per Cubic Foot -----	\$ 1.37
Annual Rental -----	\$23,600.00
Interest Rate -----	3.793%

Bond Issue -----	\$370,000.00
Interest Earned -----	4,240.00
School Board Funds -----	9,502.00
Total -----	\$383,742.00



Covered Out-door Play-area