

## BOARD OF SCHOOL DIRECTORS

Mr. Thomas J. Conlin, President  
 Ms. Sharron M. Herr, Vice President  
 Dr. F. Perry Love, Secretary  
 Mr. Jack H. Bleacher, Treasurer  
 Mrs. Alice H. Ahlfeld  
 Mr. Edward A. Davis  
 Mr. J. Robert Kindig  
 Mr. William L. Kreider  
 Mrs. Kelly K. Withum

## ADMINISTRATION

Dr. Michael D. Moskalski, Superintendent of Schools  
 Dr. Gary B. Campbell, Administrative Assistant for Instruction  
 Mr. Stephen B. Skrocki, Administrative Assistant for Business  
 Mr. Edward L. Nett, Director of Buildings and Grounds  
 Mr. Ronald L. Harris, Director of Special Services  
 Ms. Janice M. Mindish, High School Principal  
 Mr. Michael G. Lechliter, Assistant High School Principal  
 Mr. Arlen W. Mummau, Dean of Students  
 Mr. Kevin S. Peart, Dean of Students

## CONTRACTORS

General Contractor  
 Wohlsen Construction Company  
 HVAC Contractor  
 Frey Lutz Corporation  
 Electrical Contractor  
 The Farfield Company  
 Plumbing Contractor  
 Jay R. Reynolds, Inc.  
 Mechanical Engineer  
 Moore Engineering Company  
 Electrical Engineer  
 Parfitt/Ling Consulting Engineers  
 Architect  
 Reese, Lower, Patrick & Scott, Ltd.



This publication was designed by Communication Link,  
 a program of Lancaster-Lebanon IU 13.

The Penn Manor School District is an equal opportunity education institute, and it will not discriminate on the basis of race, color, national origin, sex or handicap in its activities, programs or employment practices as required by Title VI, Title IX and Section 504. For more information regarding civil rights and grievance procedures, contact Marianne Sullivan, Title IX coordinator, Penn Manor School District, Millersville, PA 17551, (717) 872-9520.



P.O. Box 1001, Millersville, PA 17551-0301  
 717/872-0934 • 717/872-9525 [Rotary] • 717/872-0934 [Fax]  
 www.pmsd.k12.pa.us

# Dedication Ceremony

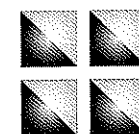

## PENN MANOR HIGH SCHOOL

October 12, 1997

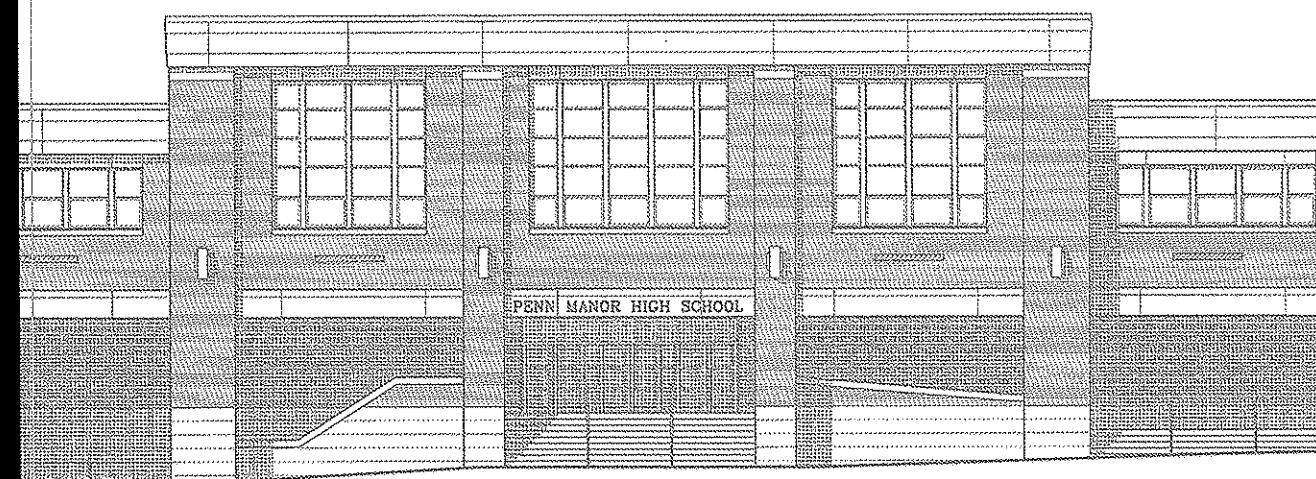

# PENN MANOR HIGH SCHOOL DEDICATION CEREMONY October 12, 1997—2:00 p.m.

Musical Prelude ..... "Ash Grove," arr. Dabczynski & Phillips  
"Swallowtail Jig," arr. Dabczynski & Phillips  
High School String Ensemble  
Susan Hamer, Director

National Anthem ..... "Star Spangled Banner," arr. John Higgins  
Penn Manor Marching Unit  
Skip Reddig, Director

Welcoming Remarks ..... Ms. Janice M. Mindish  
High School Principal

Introduction of Guests ..... Mr. Thomas J. Conlin, School Board President

Recognition of Alumni .... Mrs. Mary Klemmer, Alumni Association President

Musical Selection ..... "Come Sing a Song!" Jerry Estes  
Manor Singers  
Linda Husler, Director

Presentation of the Building .. Mr. Kevin Snoke, Wohlsen Construction Company

## Acceptance of the Building

For the District ..... Mr. Thomas J. Conlin, School Board President

For the Faculty and Staff ..... Mr. James Zeigler, PMEA President

For the Student Body ..... Mr. Thomas Berlin, Sr. Class President  
Miss Emily Yoder, Student Council President

Closing Remarks ..... Dr. Michael D. Moskalski, Superintendent of Schools

Alma Mater ..... Eileen Killian & June Finney '62  
Manor Singers and Orchestra

Musical Selections ..... "American Celebrations," Ralph Lehman  
Penn Manor Marching Unit  
Skip Reddig, Director

Self-Guided Tours of Penn Manor High School until 5:00 p.m.

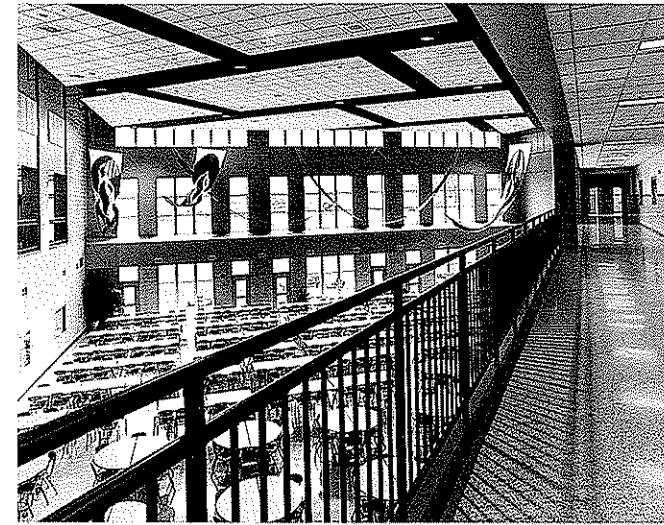

The light and airy cafeteria will seat 600 students with a second story walkway around its perimeter. The Student Council helped to design and fund the Comet banners that add a touch of color and school spirit.

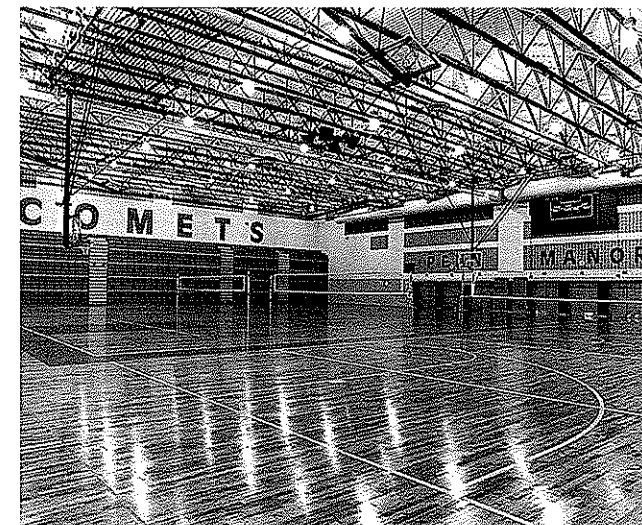

The spacious new gymnasium will seat over 2000. The press box and new sound system are welcome additions to Comet sports fans.

## History of the High School

In September 1958, Penn Manor Junior and Senior High School opened its doors on this site. Over the past two years, the \$30 million dollar renovation project joined the former ninth grade building and the old high school building. The new construction took place over the former parking tiers and resulted in a new gymnasium, cafeteria, library media center and enclosed walkway. Both buildings have been completely renovated resulting in updated classrooms and lab facilities to better meet the needs of our students as we move into the next century.



In renovating the high school, much of the old tile was retained in the familiar curving hallways. New terrazzo floors and ceiling tile along with freshly painted lockers brighten the halls.



Penn Manor High School boasts over 500 computers all connected to the Internet. Fifty of these computers are housed in the new library media center.